For fishing regulation information, please refer to the NHFGD Freshwater Fishing Digest.

Contact: NHFGD Region 2 (Lakes Region), New Hampton
E-mail: reg2@wildlife.nh.gov Phone: 603-744-5470

GARLAND POND
Moultonborough

FISHERY: Warmwater **ACRES: 102**

TROPHIC LEVEL: MESO

AVG. DEPTH: 6 **MAX. DEPTH: 16**

SPECIES: ECP,YP,SF,BBH

ADDITIONAL INFO: electric motors only 5HP limit

ACCESS: canoe/cartop at end of Garland Pond Rd

Please contact NH Dept of Safety, Marine Patrol for info. on water body/boat/motor restrictions: (603) 293-2037 www.nhmarinepatrol.com

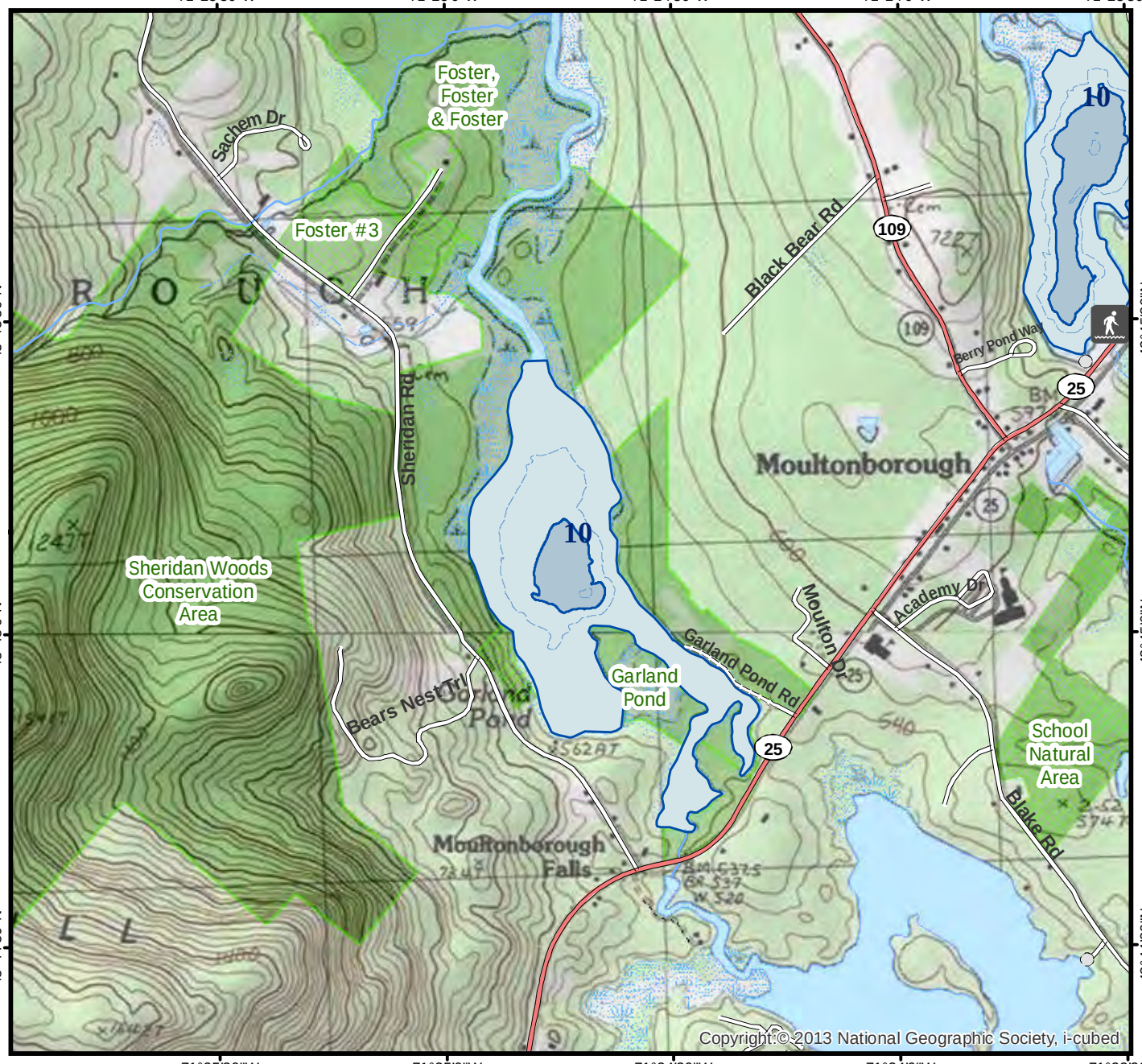

Public Water Access site

- Canoe/cartop
- Shorebank
- Ramp
- Bathymetric contour (feet)

Bathymetry provided by the NH Department of Environmental Services, Watershed Mgt Bureau

- Town boundary
- Primary Route
- Road or Street
- Trail or other
- Stream or Shoreline
- Surface Water
- Wetland
- Conservation or Public land
- Restricted Access Conservation

Cleared
Forest
Contour
Building
Source: USGS

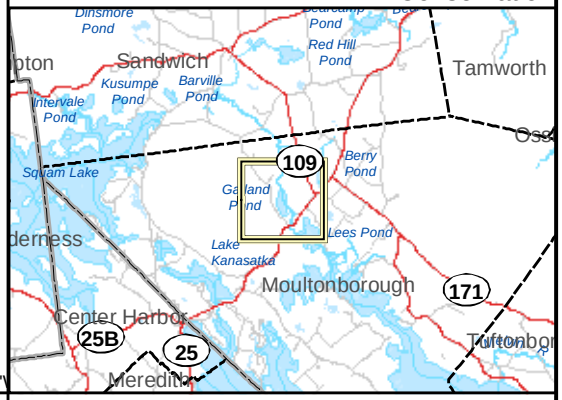

N

0 1,000 2,000 Feet

0 0.2 0.4 Miles

Most data presented on this map represent stock data sets obtained from NH GRANIT, Complex Systems Research Center, UNH. CSRC, NHOEP, NHFGD and the cooperating agencies make no claim as to the validity or reliability or to any implied uses of these data. NOT FOR NAVIGATION.

Directions: Rte 25